

M.M.A. / P.P. NO. /
 C.No. A/19749/90.
 PART I
 PART II

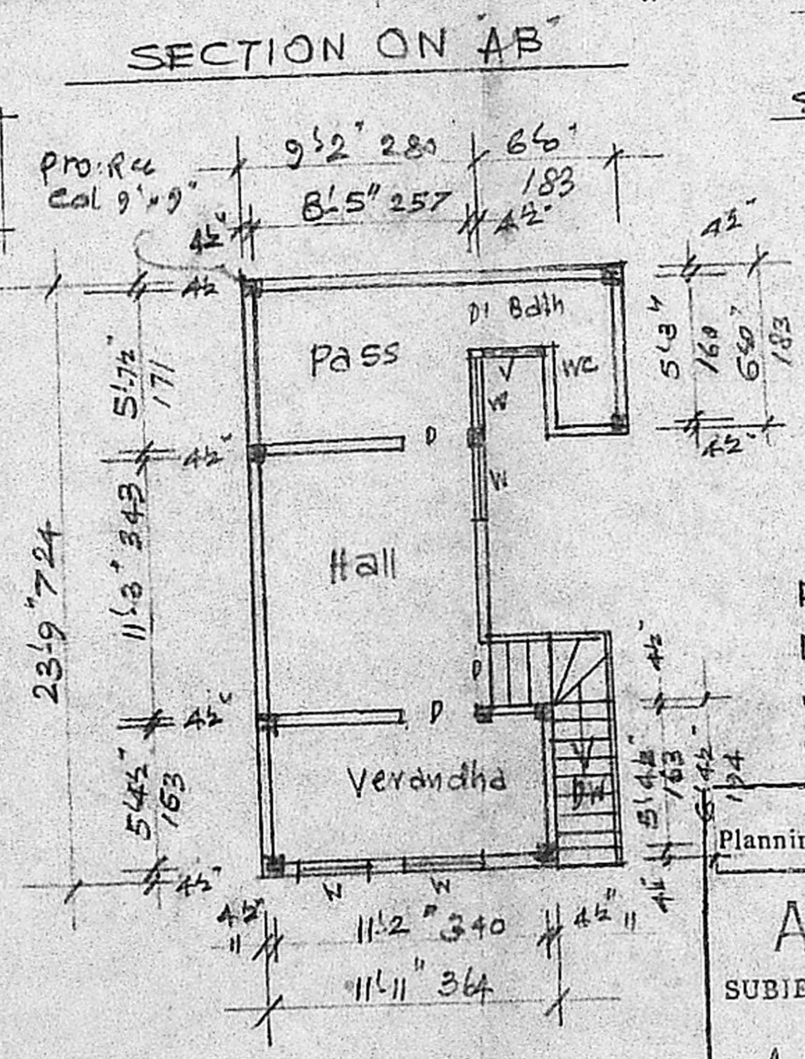
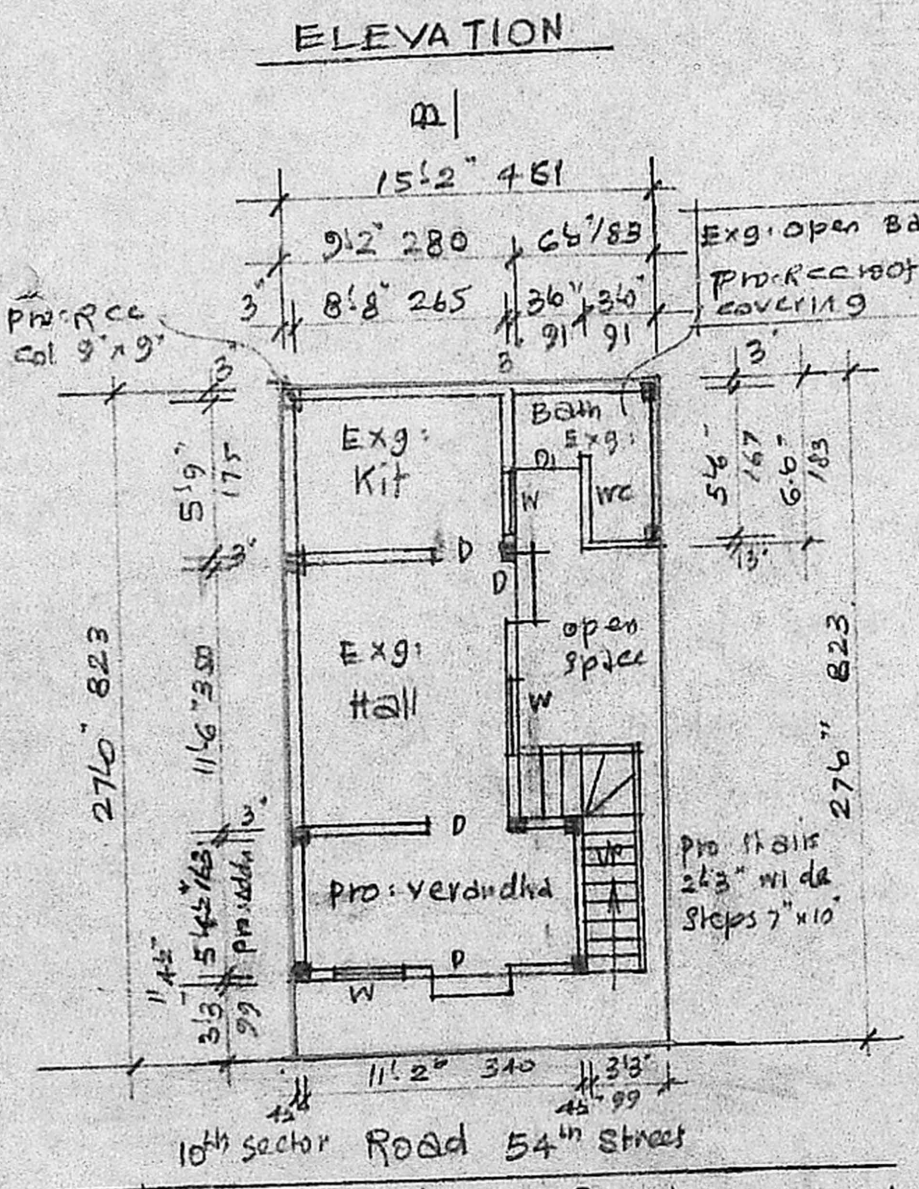
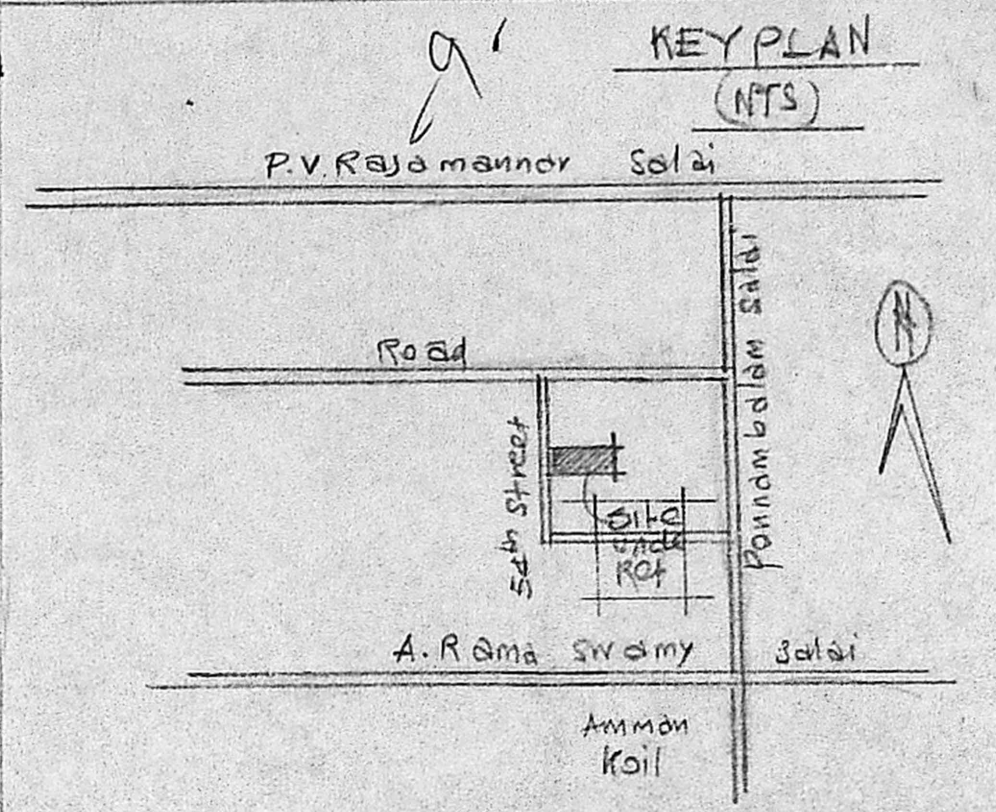

REFERENCE

D DOOR	26" x 64"	76 x 198
D1 "	2-0" x 64"	61 x 183
W WINDOW	26" x 46"	76 x 137
V VENTILATOR	2'3" x 1'6"	69 x 46

PLAN SHOWING PRO: ADDITIONS TO EXG. HOUSE
 AT PLOT NO/ 4, (P.F.T.B. 7.25' W 4) 54th STREET,
 10th SECTOR K.K. NAGAR, SW 255/2B PT OF 104,
 VIRUGAMBAYKAM, MADRAS CORPN. DN. NO. 76
 FOR M.V. N. SUBRAMANIAM, SCALE: (1"=8'0") 1:100

Plot Area		408 Sqr
Plinth Area	Exg: GF 189 Sqr	259 Sqr
	Pro: GF 70 Sqr	Pro: PF 259 Sqr
Open space		149 Sqr

Planning Permit No. A/1589/90.
APPROVED
 SUBJECT TO THE CONDITIONS IN THIS OFFICE LETTER.
 No. A/19749/90 Date 30-11-90
 o/e S. Jayaram 30.11.90
 FOR MEMBER SECRETARY
 MADRAS METROPOLITAN
 DEVELOPMENT AUTHORITY
 MADRAS - 600 008

R. Mohan Rao, D.C.E.
 LICENSED SURVEYOR
 Corporation of Madras
 REG No: 14
 AMBATTUR TOWN SHIP
 ALANDUR MUNICIPALITY
 Consulting Engineer & Contractors
 Office: 15, Madley Road
 T. NAGAR, MADRAS-600 017

Owner

ENGINEER

30/11/90